75.00 mm

135.00 mm

Please read the manual carefully before using this product.

Thank you for your purchase and use of XGIMI products, for your safety and interests, please read the manual carefully before using this product. If you are not in accordance with the product manual operati on or attention, resulting in any personal injury, property or other losses, XGIMI will not be liable.

About the manual (hereinafter referred to as "manual")

The copyright belongs to XGIMI;
The trademarks and trade names mentioned in the manual belong to their respective owners; if the manual is inconsistent with the actual product, the actual product shall prevail in kind.

If you have any objection to the contents or terms of the manual, please submit a written objection within seven days after the purchase, otherwise you have agreed to understand and accept all the contents of the manual.

XGIMI reserves the right to interpret and modify the manual.

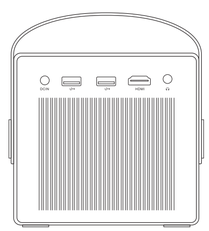

Power USB2.0 USB2.0 HDMI Earphone jack

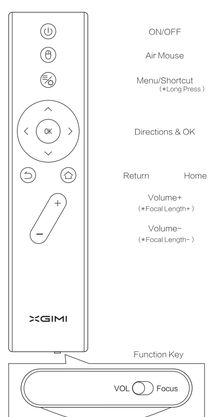

ON/OFF

Air Mouse

Menu/Shortcut (*Long Press)

Directions & OK

Return Home

Volume+ (*Focal Length+)

Volume− (*Focal Length−)

Function Key

* The remote control distance are 10 meters (inclusive).

1 Turn ON/OFF

- Slide the lens cap to turn on the device
- Close the lens cap and wait for the indicator light off, then the device is turned off.

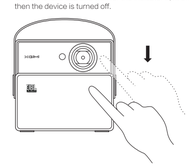

2 Remote Control Pairing

- Please place remote control within 10cm from the device, Press " " and " " at the same time, when the indicator light flashes, then release the buttons, the indicator light flashes continuously, after hearing "Ding" sound, connection successful.
- If pairing failed, exits the pairing mode after 30 seconds timeout, follow the steps above to pair again.

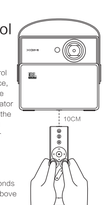

* Note: Please put two AAA batteries into the remote control.

3 Auto Focus/Remote Control Focus

- While the auto focus function is turned on, projection pictures will be adjusted automatically with the moving device.

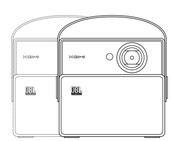

- Slip the Function key of remote control to the right to enable the focusing function, and press "Volume+/− " key to adjust the focus.

4 Bluetooth Speaker Mode

Volume− Next Play/Pause Previous Volume+

Enter Bluetooth speaker mode

In shutdown mode, press the " " button on the device to enter the Bluetooth speaker mode.In projection mode, press the " " button on the remote control, and select the speaker mode in the menu to enter the Bluetooth speaker mode.

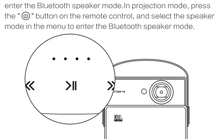

Quit Bluetooth speaker mode

When the lens cap is closed,

- Turn off:
  press the " " button on the remote control to turn off the device.

- Projection Mode:
  Slip the lens cap to enter the projection mode.

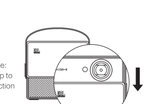

Quit Bluetooth speaker mode

When the lens cap is opened,

- Projection Mode:
  press the " " button on the remote control to enter the projection mode.

- Turn off:
  Close the lens cap to turn off the device.

Usage of Bluetooth speaker mode

- After entering the Bluetooth speaker mode, the device will automatically play downloaded songs.
- When the device is under the Bluetooth speaker mode, use your phone to search the device via Bluetooth; when the phone is connected, songs in your phone can be played.
  *when the songs are playing via Bluetooth, the button on the device is invalid.
- When you need to other mobile phones want to to play songs via Bluetooth, you could disconnect the current connection of the phone or double click the " " button on the device to enter into reconnect mode.
- When the device disconnects with the phone via Bluetooth, it the device will automatically play downloaded songs.

5 Charge Description

- When the device is in the charging process or the using of battery power supply, the top indicator of the device shows the current power.
- Please use the official standard power adapter to charge the device.

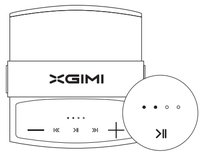

Chengdu XGimi Technology Co.,Ltd.
2F, Building A5, Tianfu Software Park, Tianfu Avenue, Hi-tech Zone, Chengdu, China.
+86-28-67599891 ext 828 www.xgimi.com service@xgimi.com

6 XGIMI Assistance

Scan the QR code to download XGIMI assistant

- mobile phone remote: device can be easily controlled by mobile phone.
- mobile phone resource: send the resource from mobile phone to device to view photos or videos.
- mirroring display control: mirroring to mobile phone, support gravity sensor games.

7 More Functions

System Upgrade

- Online Upgrade
  Online upgrade through system settings
- Local Upgrade
  1、Copy the firmware to the packing list of U disk in FAT32 format
  2、Insert the U disk into the USB2.0 interface and select the U disk upgrade.
- Forced upgrade
  1、Copy the firmware to the packing list of USB disk in FAT32 format.
  2、The lens cap keeps closing and Insert the USB disk into the USB2.0 port.
  3、Plug in power adapter, then press the " " and " " button at the same time.
  4、Slip the lens cap, wait for three seconds, and release the " " and " " button, the device will enter to the forced upgrade mode.

System Function

- The manual provides instruction of basic functions. For detailed operation and other functions, please check the electronic instructions on the main page: https://forum.xgimi.com/download-firmware.html.

* Note: Due to the continuous updating of the system function, please refer to the actual functions.

Usage Notice

How to use the equipment correctly:

- Do not turn the lens towards the human eyes to avoid the strong light from the lens damage the eyes.
- Do not block the air inlet and outlet of the device to avoid damage to the internal electronic devices.
- Do not use paper, cloth, and other cleaning tools to wipe the lens directly to avoid damage to the lens; use clean air blowing to remove dust on the lens' surface.
- Do not use chemicals, cleaning agents or clean water to clean the device, as well as to avoid rain, moisture and mineral liquid corrosion circuiting board.
- Please put the device and its parts and accessories in the place where children cannot touch.
- Please ensure that the device is being used in a dry and ventilated environment.
- Do not store the device in hot or cold environment, high (low) temperature will shorten the life span of electronic devices. Enabling operating environment could be 0~40℃.
- Do not put the device in any heating equipment (such as drying machine, microwave oven, and etc.)
- Do not squeeze the device or place heavy objects on the device to avoid damage to the device.
- Do not throw, knock, or violent shaking the device, resulting in damage to the internal circuit board.
- Do not attempt to disassemble device. If you have any questions, please contact the after-sales service of XGIMI.
- Do not maintain any products. If the device or any parts cannot work normally should promptly consult the after-sales service or factory repair.
- If the device has not been using for a long time, please cut off the power supply.

Product specification

Optical Parameters	Product classification	Home Projector
	Display technique	0.3" DMD RGB-LED
	Lens	High light Transmission coated lens
	Specialty	3D
	Luminance	350ANSI lumens
	Standard resolution	1280x720
	Compatible resolution	1080P(2K*)4K* (*Only support H265 coded format)
Projection Parameters	Projection ratio	1.1:1
	Keystone correction	Vertical: ±35 degree, horizontal: ±30 degree
	Projection method	Forward/backward/hang ceiling
	Partial axis	100%
System parameters	CPU	MSD6A638 Cortex-A53 Quad-core 1.5GHz
	GPU	Mali-T720MP2
	RAM	1GB DDR3
	Storage	16GB eMMC
	System	Android 5.1.1
Ports	Input ports	HDMI 2.0 x 1
		USB 2.0 x 2
	Output port	Headphone x 1
	Wi-Fi	Dual-band 2.45GHz, 802.11a/b/g/n/ac 2x2 double antennas
	Bluetooth	Bluetooth 4.0BLE
Electrical parameters	Noise	＜35dB
	Power dissipation	35~55W
	Power	AC 100~240V,50/60HZ
	Rated	17.5V⎓3.42A
Other parameters	Size	138 x 135 x 119 mm
	Weight	1.5kg
	The maximum operating temperature	40℃
Packing list	Power cable	x 1
	Bluetooth remote control	x 1
	Warranty card	x 1
	Handbook	x 1

FCC Warning

This device complies with Part 15 of the FCC Rules. Operation is subject to the following twoconditions:
(1) this device may not cause harmful interference, and (2) this device must accept any interference received, including interference that may cause undesired operation. The user manual or instruction manual for an intentional or unintentional radiator shall caution the user that changes or modifications not expressly approved by the party responsible for compliance could void the user's authority to operate the equipment. In cases where the manual is provided only in a form other than paper, such as on a computer disk or over the Internet, the information required by this section may be included in the manual in that alternative form, provided the user can reasonably be expected to have the capability to access information in that form.
For a Class B digital device or peripheral, the instructions furnished the user shall include the following or similar statement, placed in a prominent location in the text of the manual:
NOTE: This equipment has been tested and found to comply with the limits for a Class B digital device, pursuant to Part 15 of the FCC Rules. These limits are designed to provide reasonable protection against harmfulinterference in a residential installation. This equipmentgenerates, uses and can radiate radio frequency energy and, if not installed and used in accordance with the instructions, may cause harmful interference to radio communications. However, there is no guarantee that interference will not occur in a particular installation. If this equipment does cause harmful interference to radio or television reception, which can bedetermined by turning the equipment off and on, the user is encouraged to try to correct the interference by one or more of the following measures:
-- Reorient or relocate the receiving antenna.
-- Increase the separation between the equipment and receiver.
-- Connect the equipment into an outlet on a circuit different from that to which the receiver is connected.
-- Consult the dealer or an experienced radio/TV technician for help.

CE RoHS FCC ID：2AFENG03V

Radiation Exposure Statement

This equipment complies with FCC radiation exposure limits set forth for an uncontrolledenvironment.

CC Series
Aurora & Dark Knight

XGIMI™